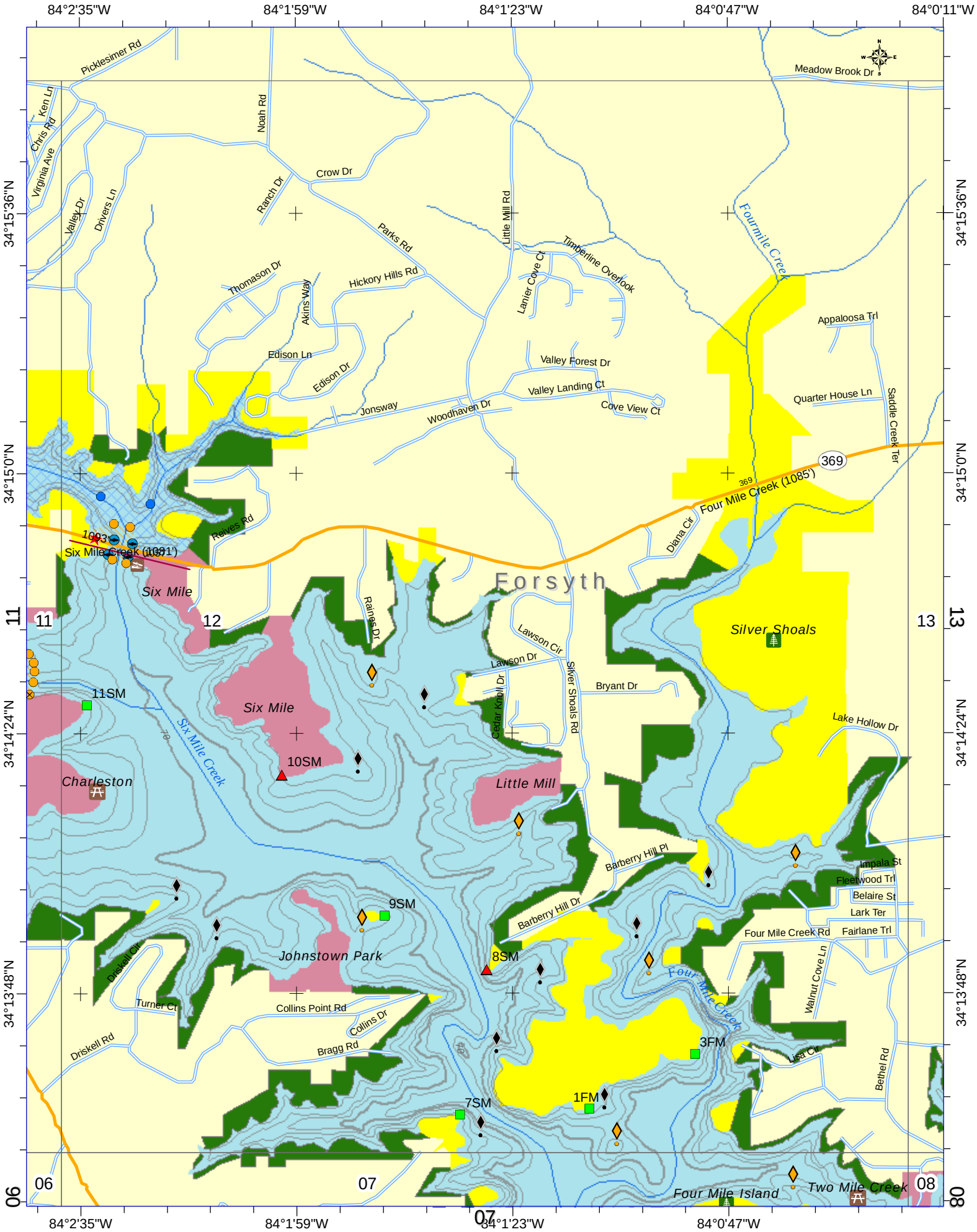
84°2'35"W
84°1'59"W
84°1'23"W
84°0'47"W
84°0'11"W
34°15'36"N
34°15'0"N
34°14'24"N
34°13'48"N
Picklesimer Rd
Meadow Brook Dr
Ken Ln
Chris Rd
Virginia Ave
Valley Dr
Drivers Ln
Noah Rd
Ranch Dr
Crow Dr
Parks Rd
Little Mill Rd
Timberline Overlook
Lanier Cove Ct
Fourmile Creek
Thomason Dr
Akins Way
Hickory Hills Rd
Appaloosa Trl
Edison Ln
Edison Dr
Valley Forest Dr
Valley Landing Ct
Cove View Ct
Quarter House Ln
Saddle Creek Ter
Jonsway
Woodhaven Dr
369
Four Mile Creek (1085')
Reives Rd
1093'
Six Mile Creek (1091')
Diana Cir
Forsyth
Six Mile
11
12
13
Raines Dr
Lawson Cir
Lawson Dr
Silver Shoals
Silver Shoals Rd
Bryant Dr
Cedar Knoll Dr
11SM
Six Mile
Six Mile Creek
Lake Hollow Dr
10SM
Charleston
Little Mill
Barberry Hill Pl
Impala St
Fleetwood Trl
Belaire St
Lark Ter
Fairlane Trl
Four Mile Creek Rd
9SM
Barberry Hill Dr
Johnstown Park
8SM
Driskell Cir
Four Mile Creek
Walnut Cove Ln
Turner Ct
Collins Point Rd
Collins Dr
Bragg Rd
3FM
Lisa Cir
Bethel Rd
Driskell Rd
7SM
1FM
06
07
08
Four Mile Island
Two Mile Creek